



SPACE - DIRECT LEASE

290 Harbor Drive

Stamford, CT | Stamford

www.shippanlanding.com

DETAIL

Floor/Suite	2 / 200
Total SF	46,738
Rent	Upon Request
Available	Immediate
Use	Office
Suite Notes	Premises is divisible

CONTACT

Peter S. Duncan - President and CEO
Phone 212-481-1122

Dana R. Pike - Senior Vice President
Phone 212-542-2116

AMENITIES

Café. Conference facility. Exercise facility. On-site management. Picnic areas. Shuttle to train.

OTHER BUILDING INFO

PARKING: SPACES PER 1,000 SF: 3 **Telecom:** All floors have access to the building's fiber optics. Current providers include AT&T, Lightpath, Cogent and Level 3.
HVAC: The building is heated and cooled by an energy efficient water source heat pump system. The newly installed (2013) closed loop system includes heating water pumps, condenser water pumps, cooling tower pumps, heat exchanger, boilers and cooling tower. **Electric:** 6 watts per sf demand load exclusive of base building air-conditioning. Electrical power consists of 3,000 amp service, 277/480 volt, three phase service supplied by CL&P. Tenants can be sub-metered for electric usage from a master meter. **Sprinkler:** Full **Passenger Elevators:** 4 **Freight Elevators:** 1 **Building Area:** 192,571 sf **Number of Floors:** 5 **Floor Sizes:** 46,000 **Ceiling Height:** 12' 0" **Owner:** AG-GCS Shippan Landing Owner LLC **Manager:** George Comfort & Sons, Inc **Year Built/Renovated:** Built: 1981 Renovated: 2012/13 **Lot Size:** 17 acres **Building Class:** A **Primary Type:** Office **Property Status:** Existing

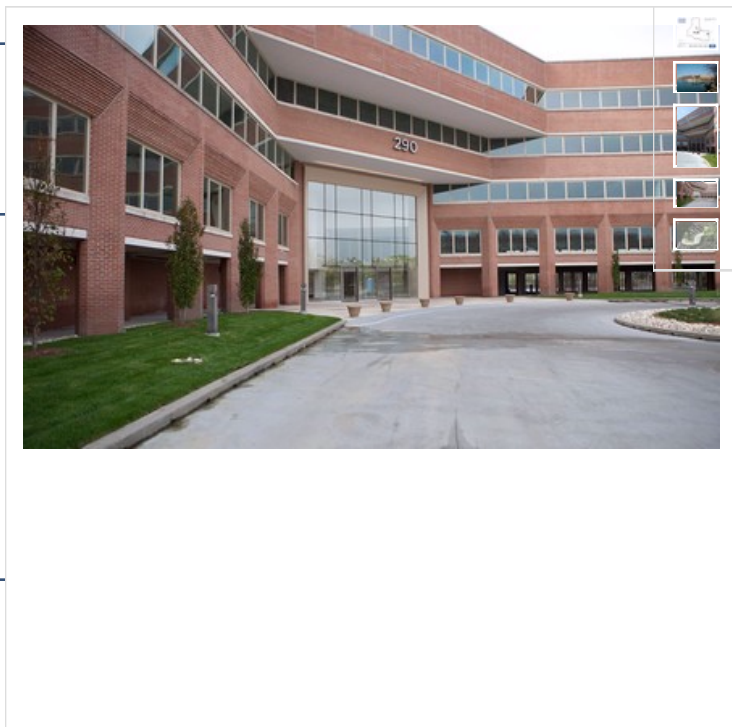



**SHIPPAN
LANDING**

290 Harbor Drive
1st floor

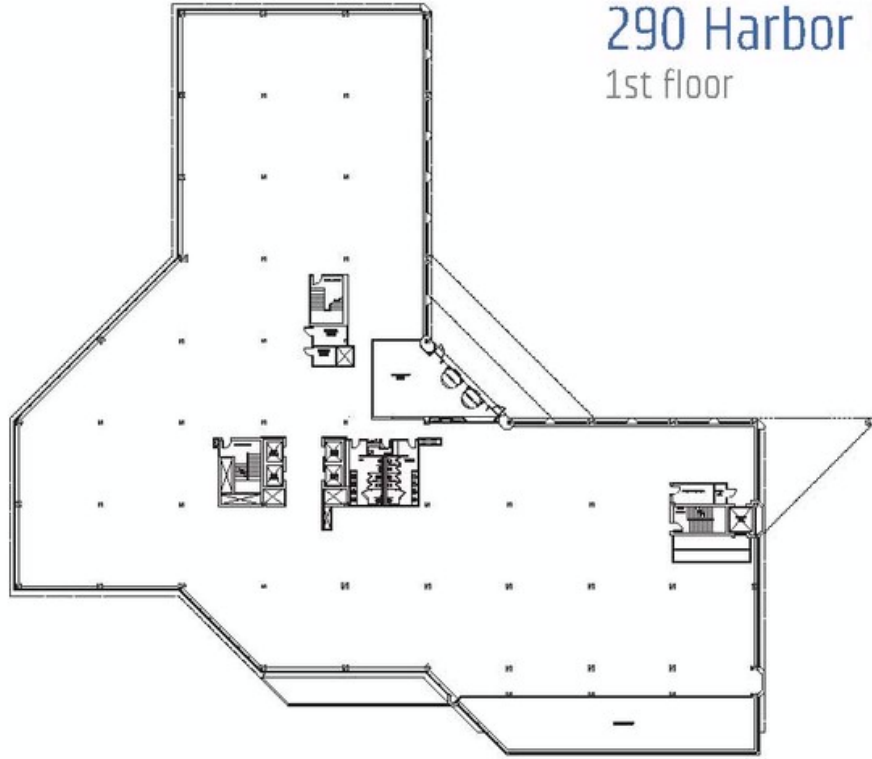

46,738 RSF



For more information, please contact:

GEORGE COMFORT & SONS, INC
Commercial Real Estate Since 1919

Paul M. Jacobs
(203) 325 5320
paul.jacobs@cbre.com

David Block
(203) 325 5340
david.block@cbre.com

Colin Reilly
(203) 325 5390
colin.reilly@cbre.com

Dana Pike
(212) 542 2116
dpike@gomfort.com

